

A - 30'-0" x 150'-0" x 9'-4" 1/4:12 PITCH GABLE BUILDING SYSTEM

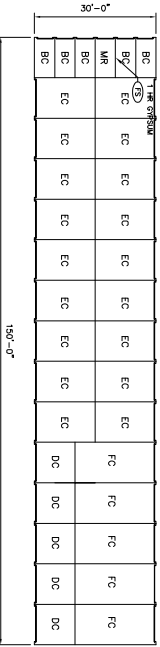

B - 30'-0" x 150'-0" x 9'-4" 1/4:12 PITCH GABLE BUILDING SYSTEM

# INSULATED SECTIONAL DOORS BY OTHERS

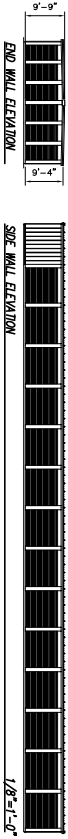

DOOR SCHEDULE							
QTY	CODE	TYPE	SIZE	ROUGH OPENING (REF.)	MANUF.	DESCRIPTION	COLOR
2	EB	ROLL-UP	3'-8" x 8'-0"	3'-8" x 8'-0"	TRAC-RITE/486	ROLL-UP DOOR	COLOR ..
4	EC	ROLL-UP	4'-0" x 8'-0"	4'-0" x 8'-0"	TRAC-RITE/486	ROLL-UP DOOR	COLOR ..
2	ED	ROLL-UP	8'-0" x 8'-0"	8'-0" x 8'-0"	TRAC-RITE/486	NON-OPEARTIONAL DOOR	COLOR ..
26	EF	ROLL-UP	9'-0" x 8'-0"	9'-0" x 8'-0"	TRAC-RITE/486	ROLL-UP DOOR	COLOR ..

ROLL-UP DOORS MEET ASTM E330

DOOR SIZES MAY VARY DUE TO ENGINEERING ISSUES

LABEL	UNIT SIZE	# UNITS	%	SQ. FEET INSULATED
EB	3' x 10'	6	9.0	500
EC	5' x 10'	5	7.5	250
ED	10' x 10'	4	6.0	400
EE	10' x 15'	8	26.9	2700
EF	10' x 20'	4	6.0	800
EG	10' x 20'	5	7.5	1000
EH	10' x 20'	5	7.5	500
TOTAL NON-INSULATED				4500
TOTAL INSULATED				4975
TOTAL				8975

## UNIT MIX

THE EXTERIOR WALLS DO NOT PROVIDE FIRE PROTECTION (UNLESS NOTED). THE OWNER'S SITE DESIGNER IS RESPONSIBLE TO MAKE SURE EXTERIOR WALLS ARE NOT REQUIRED TO BE FIRE RATED.

## "NOTICE"

NO FABRICATION CAN BE SCHEDULED OR BEGIN UNTIL "APPROVED" OR "APPROVED AS NOTED" DOCUMENTS ARE RECEIVED BY TRACHTTE BUILDING SYSTEMS. COMPLETE THE FOLLOWING:

\_\_\_\_ APPROVED - RELEASE FOR FABRICATION

\_\_\_\_ APPROVED AS NOTED - RELEASE FOR FABRICATION

\_\_\_\_ NOT APPROVED - REVISE AND RESUBMIT

SIGNATURE \_\_\_\_\_

COMPANY \_\_\_\_\_

DATE \_\_\_\_/\_\_\_\_/\_\_\_\_

Revisions:

By:

TRACHTTE BUILDING SYSTEMS, Inc.

This drawing and all parts thereof is the exclusive property of Trachte Building Systems, Inc. 314 Wilburn Road, Sun Prairie, Wisconsin (800/356-4824) (Local 608/837-7899) and may not be reproduced in whole or part without written permission.

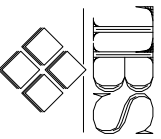

Job Description: PROPOSED STORAGE SYSTEM FOR: CANDICE KING  
TBD  
50 RD 120  
ST MARYS, ON

Sheet Title: FLOOR PLAN

Plan # 55081

Name: CH

Scale: 1 = 40'

Date: 10/26/21

1 OF 1

Phase