

**NOTES:**

THE CONVEYANCE AND INTEREST THEREIN ARE VALID AND EFFECTIVE FROM THE DATE OF THE SIGNING OF THIS PLAN AND ARE SUBJECT TO THE TERMS, CONDITIONS AND RESTRICTIONS SET OUT HEREIN.

THE CONVEYANCE AND INTEREST THEREIN ARE VALID AND EFFECTIVE FROM THE DATE OF THE SIGNING OF THIS PLAN AND ARE SUBJECT TO THE TERMS, CONDITIONS AND RESTRICTIONS SET OUT HEREIN.

ALL CONVEYANCES AND INTERESTS THEREIN ARE VALID AND EFFECTIVE FROM THE DATE OF THE SIGNING OF THIS PLAN AND ARE SUBJECT TO THE TERMS, CONDITIONS AND RESTRICTIONS SET OUT HEREIN.

POINT NO.	DESCRIPTION	COORDINATES
1	...	...
2	...	...
3	...	...
4	...	...
5	...	...
6	...	...
7	...	...
8	...	...
9	...	...
10	...	...

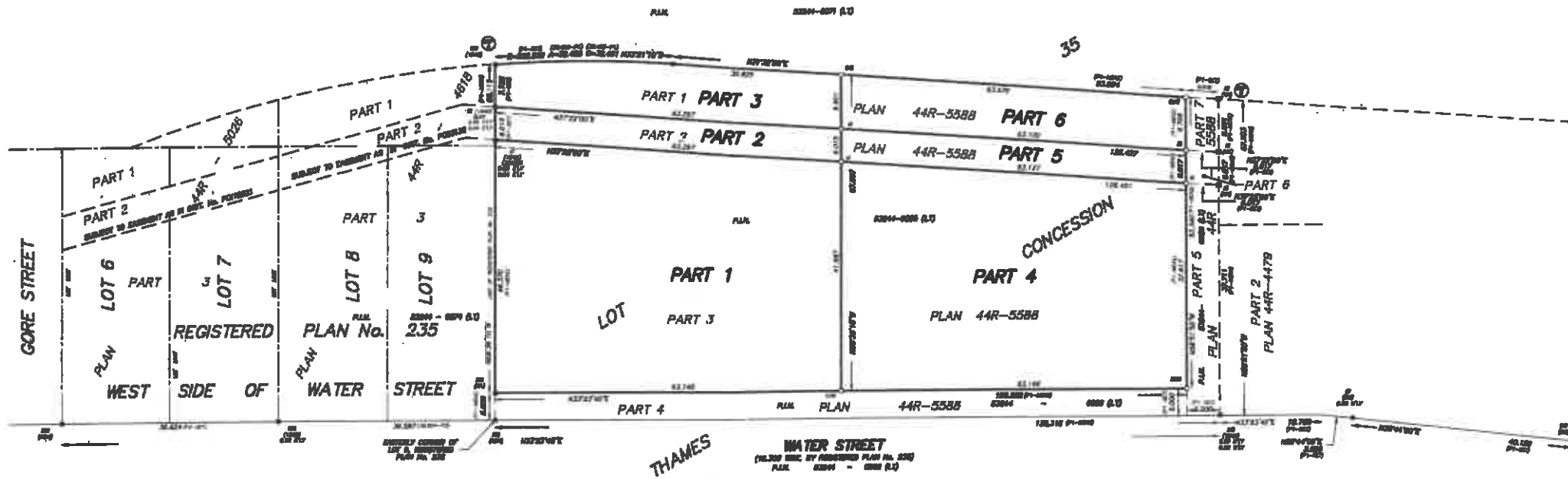

**PLAN 44R-5155**  
 RECEIVED AND EXPONDED  
 DATE APRIL 17, 2020 BY M.L. GREEN  
 SURVEYOR SA MARI, SLE

NO.	LOT	CONVEYANCE	PLAN	AREA (M <sup>2</sup> )
1	...	...	...	...
2	...	...	...	...
3	...	...	...	...
4	...	...	...	...
5	...	...	...	...
6	...	...	...	...

PLAN 1 TO 6 COMPRISED ALL OF PLAN 5584-5588 (S)  
**PLAN OF SURVEY**  
**LOT 35**  
**THAMES CONCESSION**  
 (TOWNSHIP OF BLANDFORD)  
 TOWN OF ST. MARYS  
 COUNTY OF PERTH  
 SCALE 1:400  
 MTE OLS LTD.  
 ONTARIO LAND SURVEYORS

**METRIC:**  
 DIMENSIONS AND CO-ORDINATES GIVEN ON THIS PLAN ARE IN METERS AND ARE TO CONFORM TO THE SYSTEM OF S.I. UNITS.

- LEGEND:**
- 1. BOUNDARY LINE
  - 2. CONVEYANCE
  - 3. ...
  - 4. ...
  - 5. ...
  - 6. ...
  - 7. ...
  - 8. ...
  - 9. ...
  - 10. ...
  - 11. ...
  - 12. ...
  - 13. ...
  - 14. ...
  - 15. ...
  - 16. ...
  - 17. ...
  - 18. ...
  - 19. ...
  - 20. ...
  - 21. ...
  - 22. ...
  - 23. ...
  - 24. ...
  - 25. ...
  - 26. ...
  - 27. ...
  - 28. ...
  - 29. ...
  - 30. ...
  - 31. ...
  - 32. ...
  - 33. ...
  - 34. ...
  - 35. ...
  - 36. ...
  - 37. ...
  - 38. ...
  - 39. ...
  - 40. ...
  - 41. ...
  - 42. ...
  - 43. ...
  - 44. ...
  - 45. ...
  - 46. ...
  - 47. ...
  - 48. ...
  - 49. ...
  - 50. ...
  - 51. ...
  - 52. ...
  - 53. ...
  - 54. ...
  - 55. ...
  - 56. ...
  - 57. ...
  - 58. ...
  - 59. ...
  - 60. ...
  - 61. ...
  - 62. ...
  - 63. ...
  - 64. ...
  - 65. ...
  - 66. ...
  - 67. ...
  - 68. ...
  - 69. ...
  - 70. ...
  - 71. ...
  - 72. ...
  - 73. ...
  - 74. ...
  - 75. ...
  - 76. ...
  - 77. ...
  - 78. ...
  - 79. ...
  - 80. ...
  - 81. ...
  - 82. ...
  - 83. ...
  - 84. ...
  - 85. ...
  - 86. ...
  - 87. ...
  - 88. ...
  - 89. ...
  - 90. ...
  - 91. ...
  - 92. ...
  - 93. ...
  - 94. ...
  - 95. ...
  - 96. ...
  - 97. ...
  - 98. ...
  - 99. ...
  - 100. ...

**SURVEYOR'S CERTIFICATE:**  
 I, THE SURVEYOR, AND PLAN ARE CORRECT AND IN ACCORDANCE WITH THE SURVEY ACT, THE SURVEYORS ACT AND THE LAND TOLERANCE ACT AND THE CONVEYANCE ACT, WHERE APPLICABLE.  
 AND THE SURVEY WAS COMPLETED ON THE 17th DAY OF APRIL, 2020.

DATE APRIL 17, 2020 BY M.L. GREEN  
 SURVEYOR SA MARI, SLE

**MTE** MTE ONTARIO LAND SURVEYORS LTD.  
 430 HURONTARIO STREET  
 MISSISSAUGA, ONTARIO L4W 1M5  
 TEL: 905-270-0800